Change my Profile Image

121 Yexiang Wu Fri, Jul 28, 2023 General 31030 0

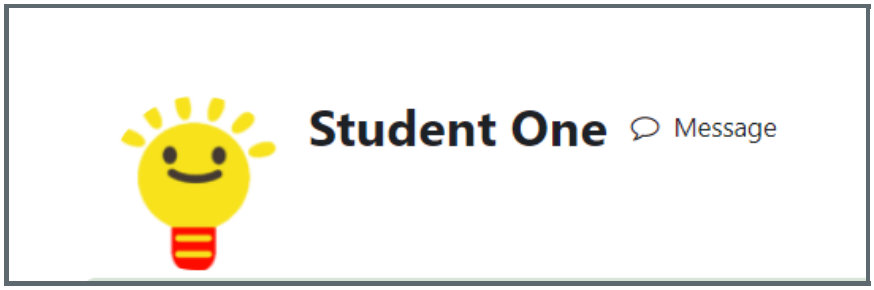

An example of profile image

Overview:

Profile image can be changed according to the users' preference. It can show a user's personality and makes the user easily to be recognised in the group work online.

What to know:

The acceptable image types includes .gif .jpe .jpeg .jpg .png .svg .svgz, and the maximum image size is 100MB.

Table of Contents

Step 1: Go to the Profile Editing Page
Step 2: Edit Profile
Step 3: Upload image
Step 4: Save the changes

Step 1: Go to the Profile Editing Page

Click the user menu on the top right corner. Then click "Profile" from the list.

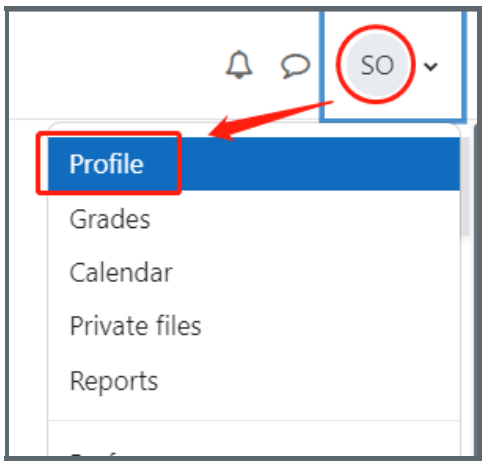

Step 2: Edit Profile

On the Profile page, you can click button "Edit Profile" to edit your account.

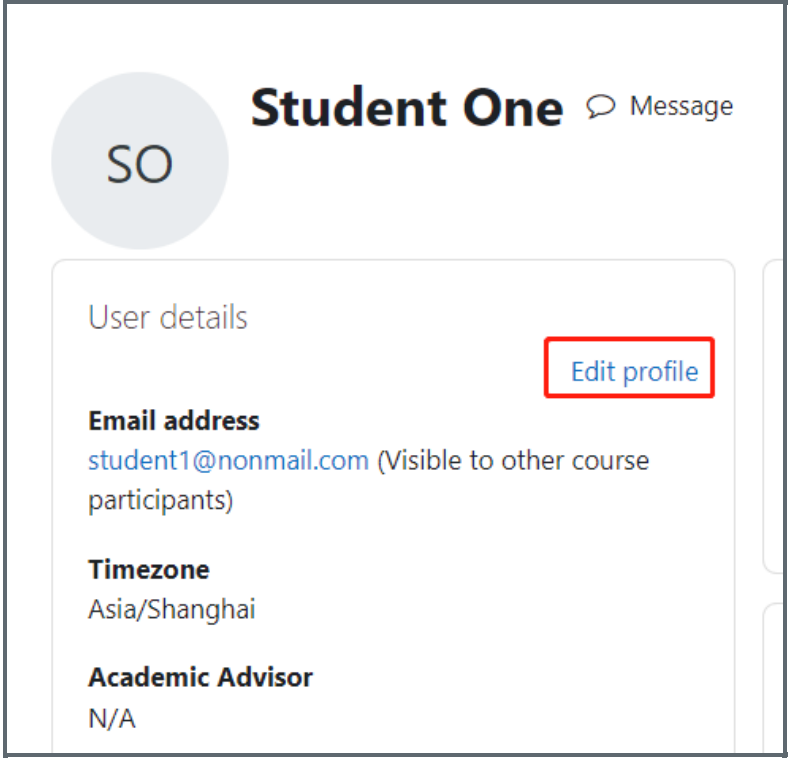

Step 3: Upload image

On the image editing area like below, you can click the file shape icon to upload an image or drag the image onto the blue box:

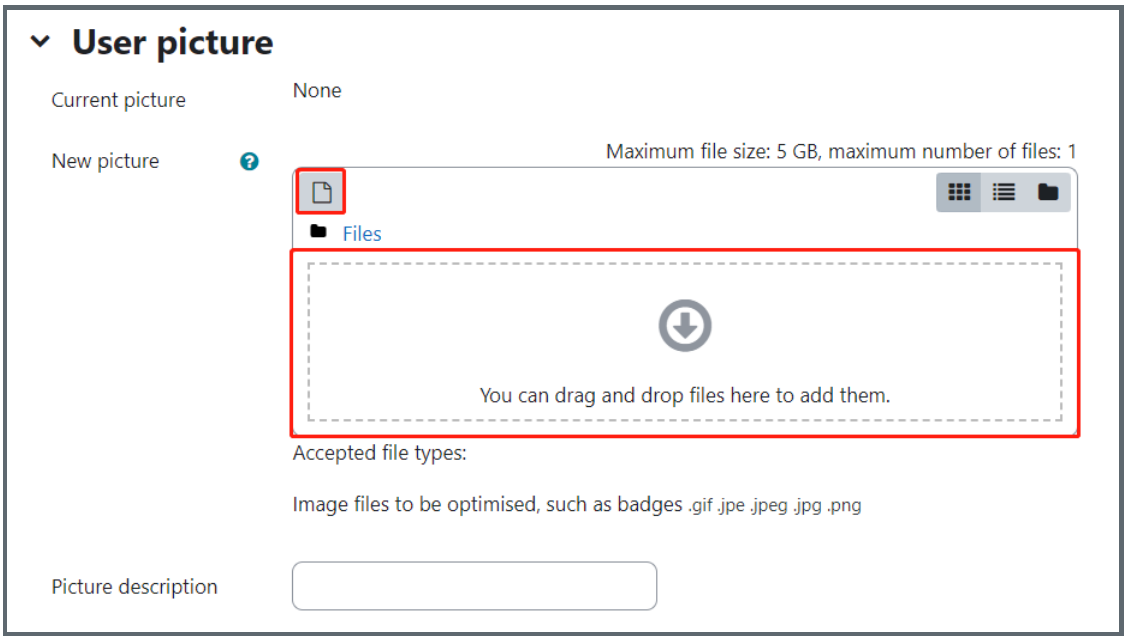

Step 4: Save the changes

Click the button "Update profile" to save the changes.

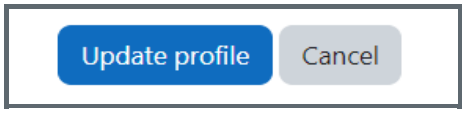

Creative Commons License

Except for third party materials and unless otherwise stated, content on this site is made available under

Creative Commons licenses.

Online URL: https://knowledgebase.xjtlu.edu.cn/article/change-my-profile-image-121.html