# Reuse criteria in advanced marking (Rubric / Checklist / Marking guide)

292 Yexiang Wu Tue, Oct 17, 2023 3. Advanced marking 14718 0

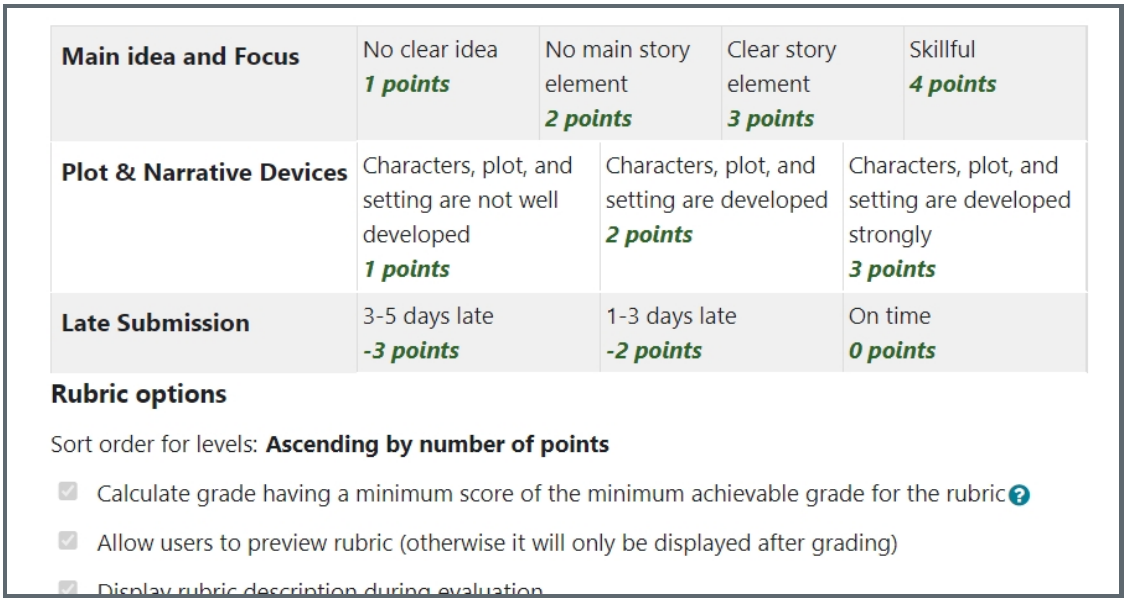

| | | | | |
|---|---|---|---|---|
| **Main idea and Focus** | No clear idea<br>***1 points*** | No main story element<br>***2 points*** | Clear story element<br>***3 points*** | Skillful<br>***4 points*** |
| **Plot & Narrative Devices** | Characters, plot, and setting are not well developed<br>***1 points*** | Characters, plot, and setting are developed<br>***2 points*** | Characters, plot, and setting are developed strongly<br>***3 points*** | |
| **Late Submission** | 3-5 days late<br>***-3 points*** | 1-3 days late<br>***-2 points*** | On time<br>***0 points*** | |

**Rubric options**

Sort order for levels: **Ascending by number of points**

- Calculate grade having a minimum score of the minimum achievable grade for the rubric
- Allow users to preview rubric (otherwise it will only be displayed after grading)
- Display rubric description during evaluation

An example of Rubric marking

## Overview:

This guide will show you how to make the Rubric / Checklist / Marking guide as a template, and share it in other assignment activities.

## What to know:

If you want to reuse or share a Rubric/Checklist/Marking guide in different activities or across a module, you can make the original rubric as a template so that people can search it. Please be noted that the action will allow all the teachers search, see and use your template.

The guide will use rubric as an example.

# Table of Contents

Step 1: Set the original rubric as a template
Step 2: Use the Rubric for another activity
Step 3: Search the Rubric name and use it
Step 4: Double check / edit the rubric

## Step 1: Set the original rubric as a template

Go to the assignment which has Rubric created already, click 'Advanced grading' on the menu bar.

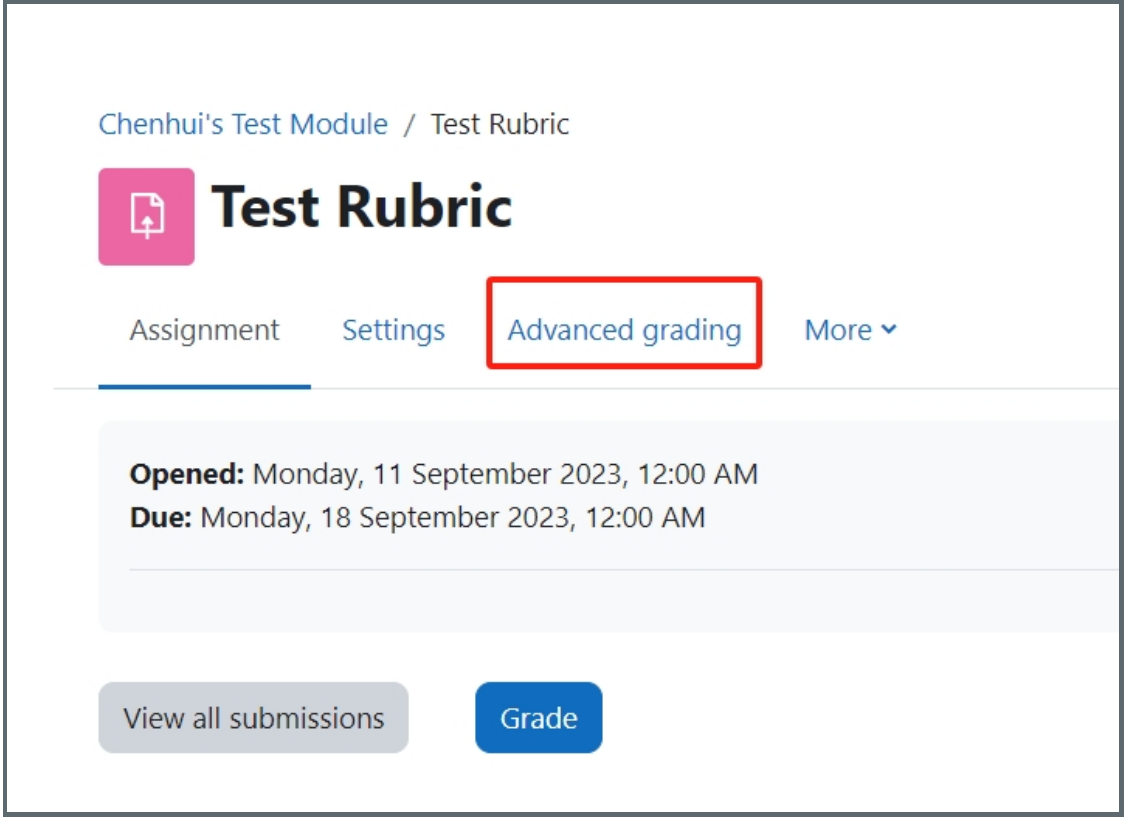


Click the 'Publish the form as a new template' button to publish the Rubric as a template.

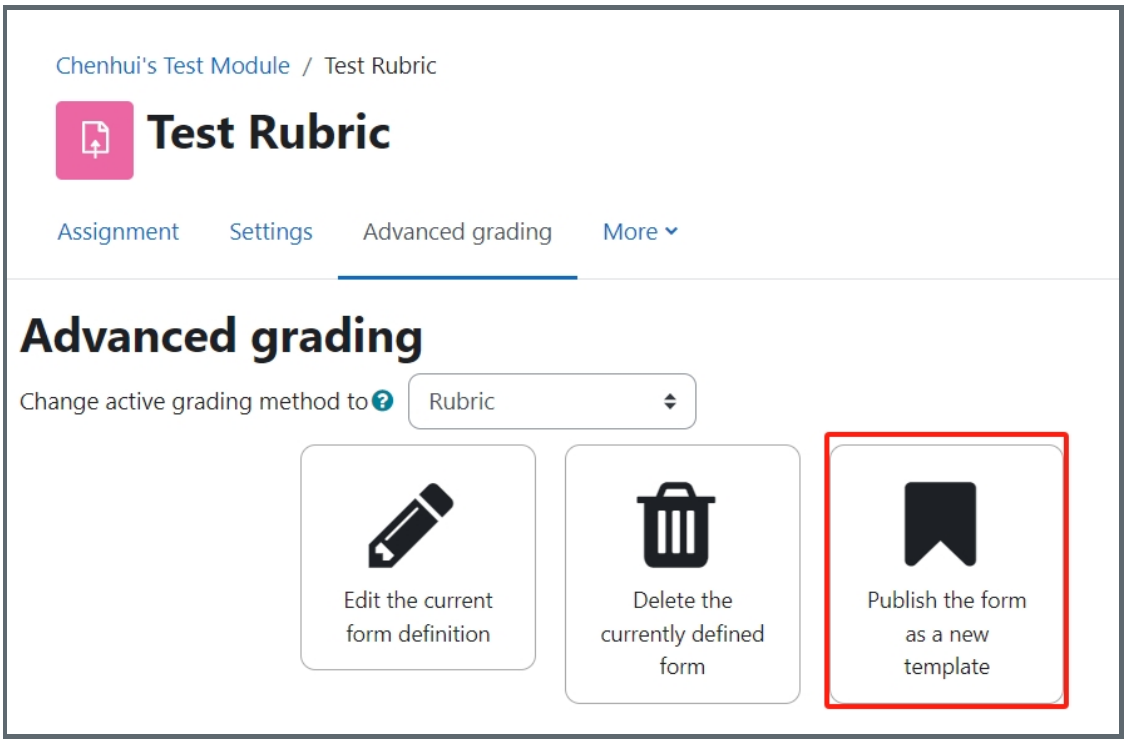


## Step 2: Use the Rubric for another activity

Go to another activity that wants to reuse the existent marking criteria, click 'Advanced grading' tab.

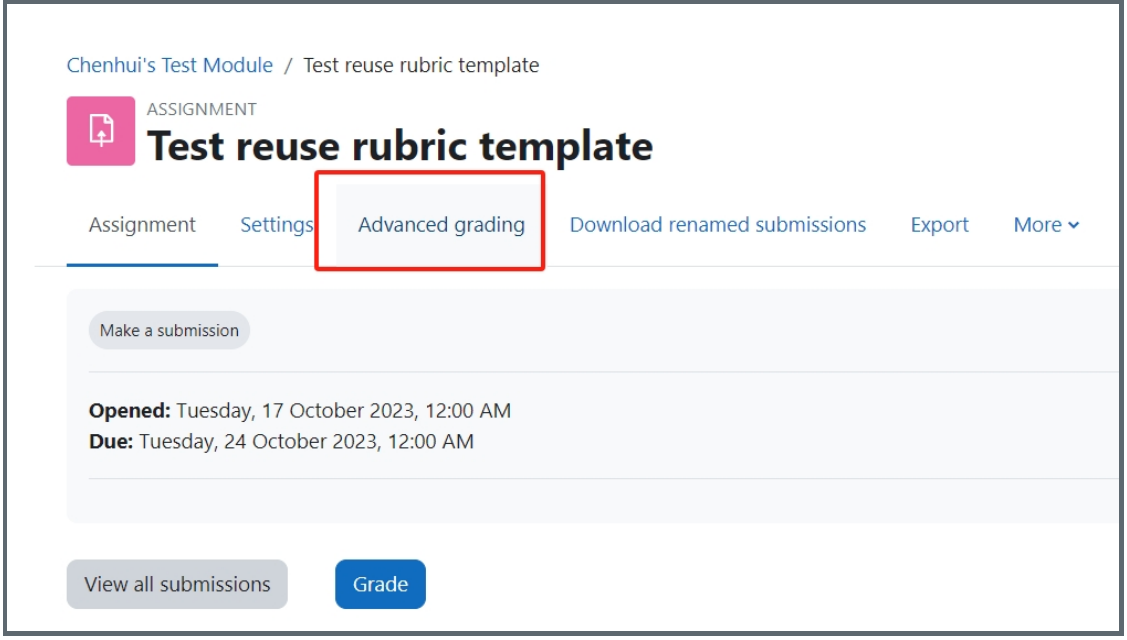


On the new page of defining a rubric, please click "Create new grading form from a template" button.

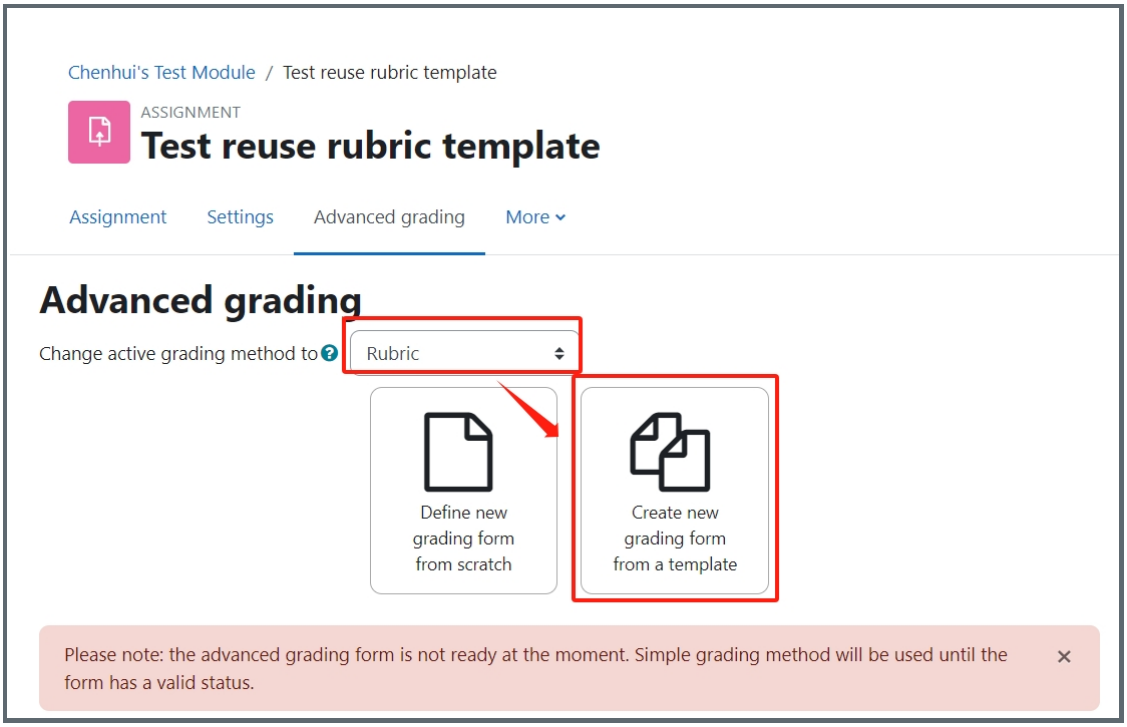


## Step 3: Search the Rubric name and use it

Search the rubric template by its names:

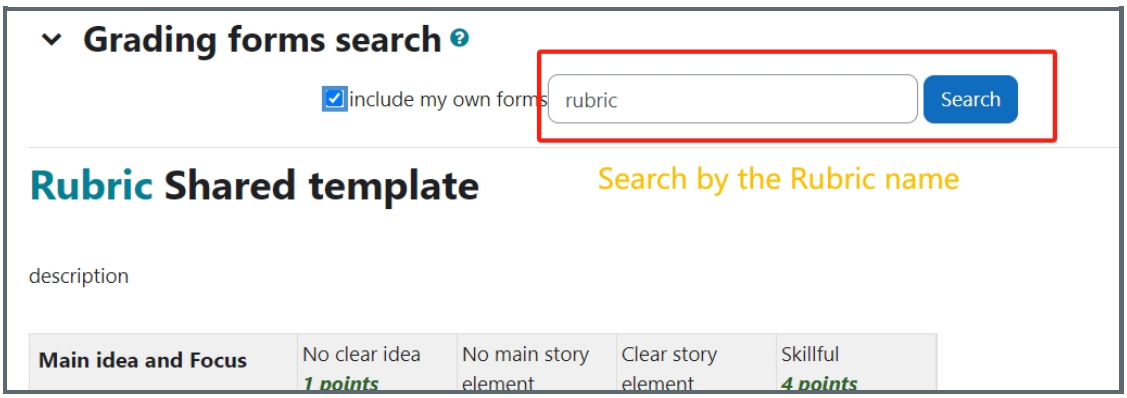


Scroll to the bottom of the rubric and click "Use this template"

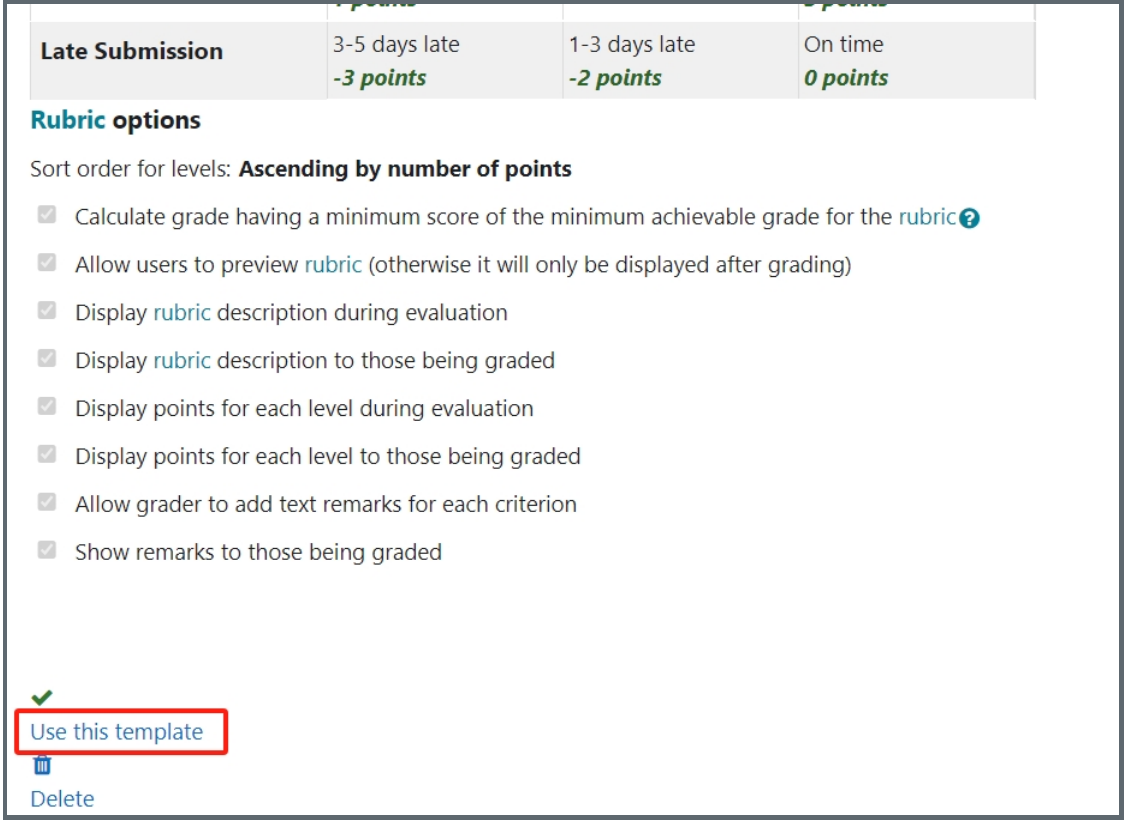


Confirm your setting:

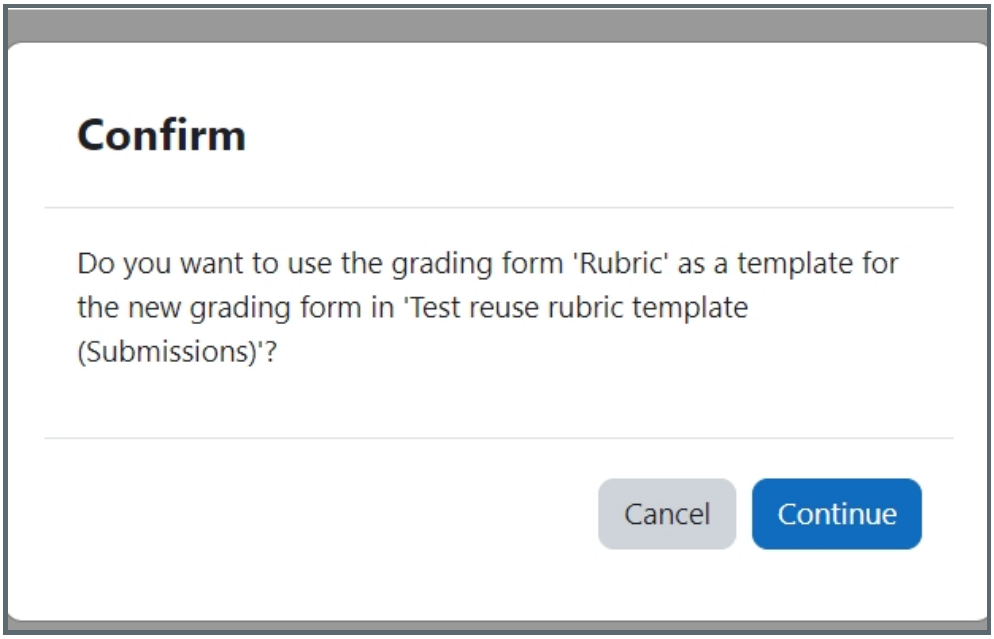


## Step 4: Double check / edit the rubric

Now you will see the rubric is added to the activity. You can double check it or make some updates.

### Tips:

What is the Rubric title/name?

The rubric name or title should be the one you created when you define it. If you can't remember it, you can click "Edit the current form definition" to check for details. The name can be used to search for the template.

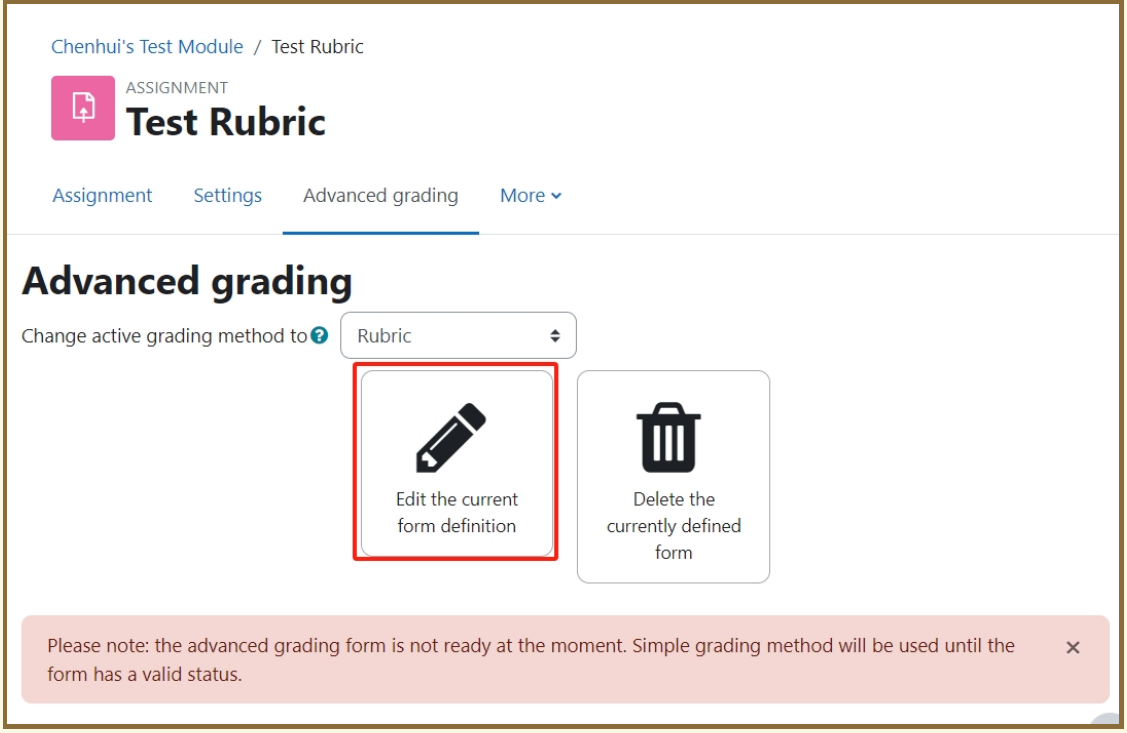


Online URL: https://knowledgebase.xjtlu.edu.cn/article/reuse-criteria-in-advanced-marking-rubric-checklist-marking-guide-292.html